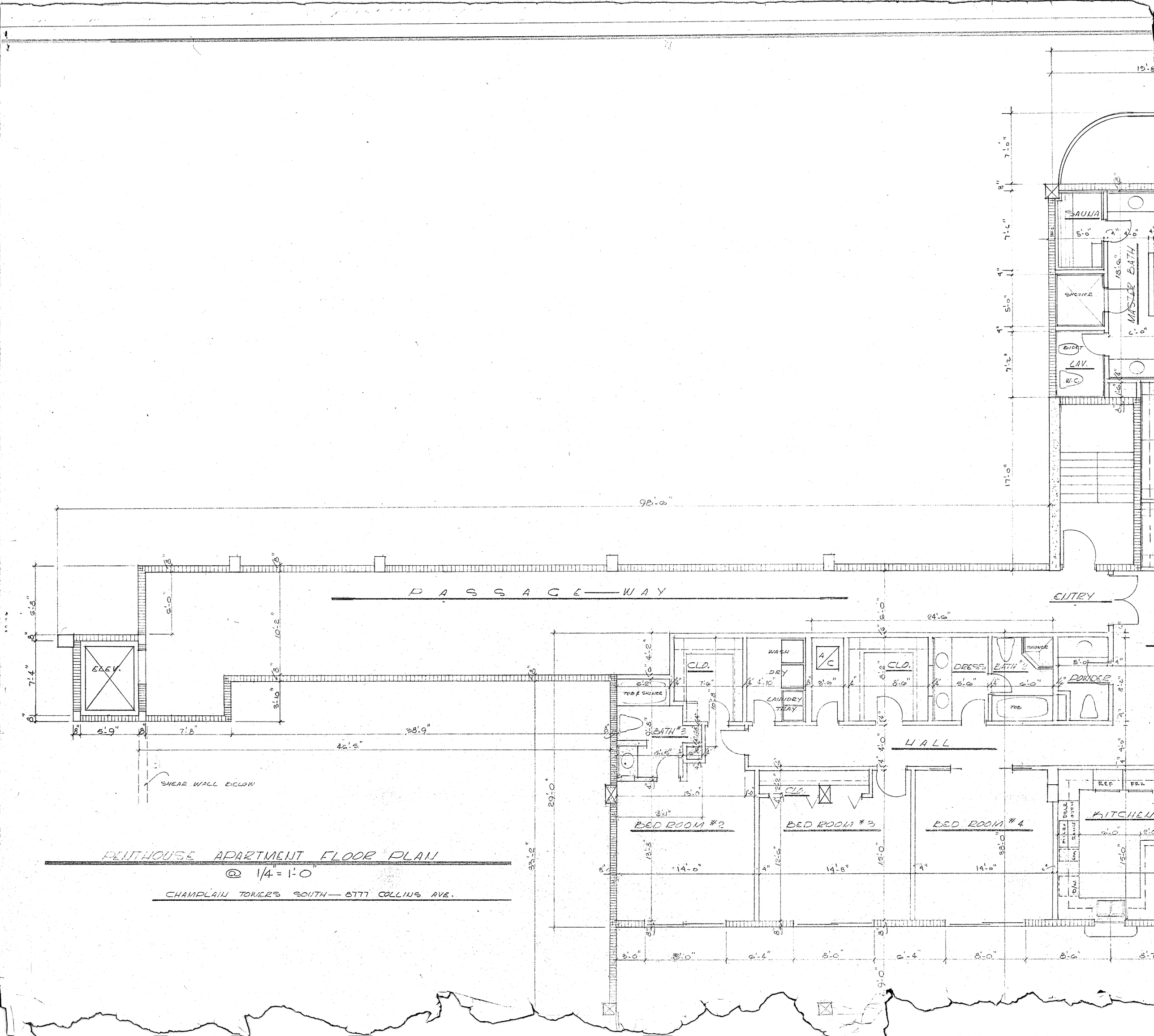

PENTHOUSE APARTMENT FLOOR PLAN

@ 1/4" = 1'-0"

CHAMPLAIN TOWERS SOUTH — 8777 COLLINS AVE.

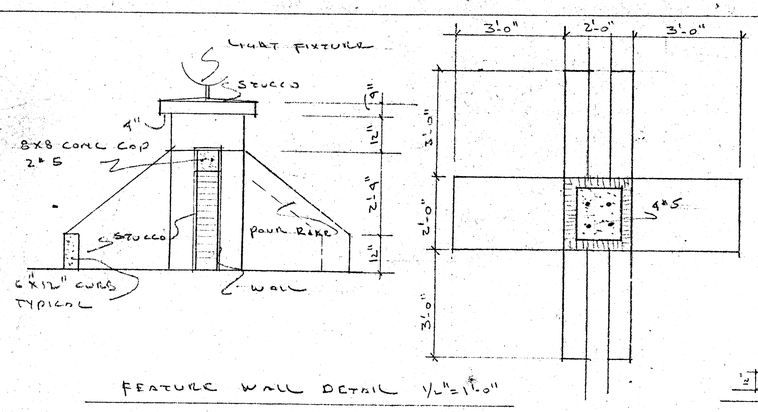

FEATURE WALL DETAIL 1/2"=1'-0"

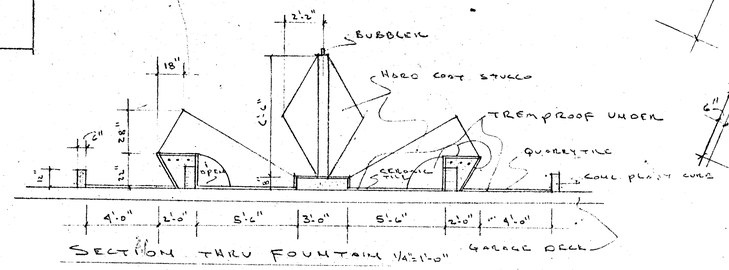

SECTION THRU FOUNTAIN 1/4"=1'-0"

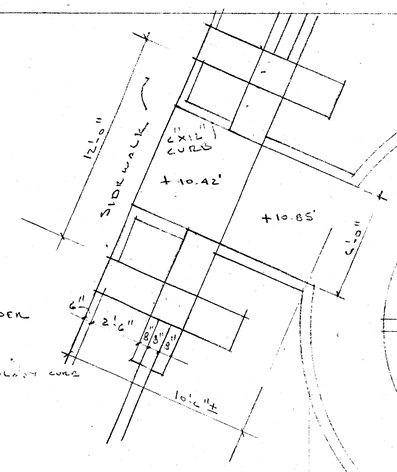

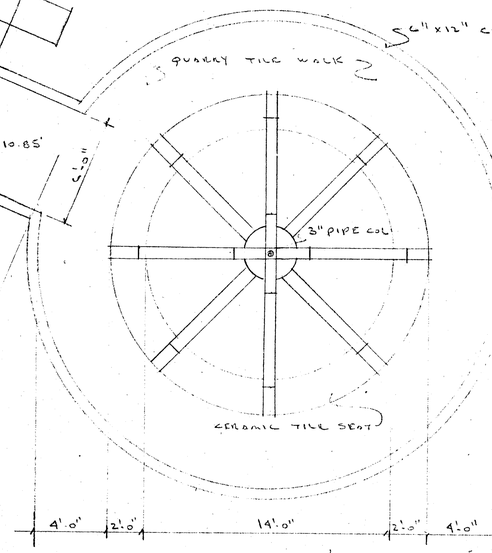

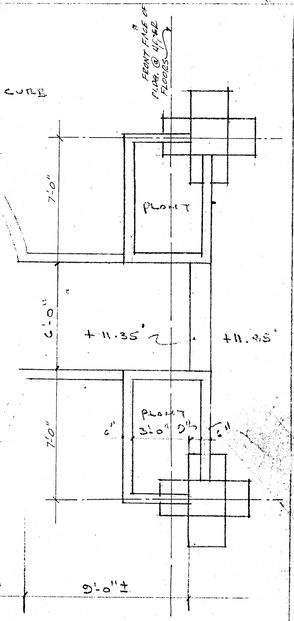

FOUNTAIN PLAN 1/4"=1'-0"

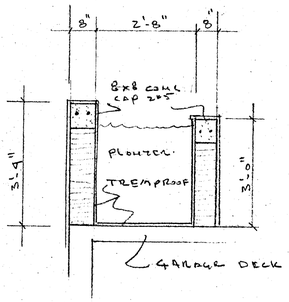

SECTION THRU 4x8 PLANTER 1/2"=1'-0"

NOTE!
ALL PLANTING AREAS TO HAVE TEMPROOF WATERPROOFING AND DRAINS - WEEP HOLES IN PLANTERS WHERE PRACTICAL

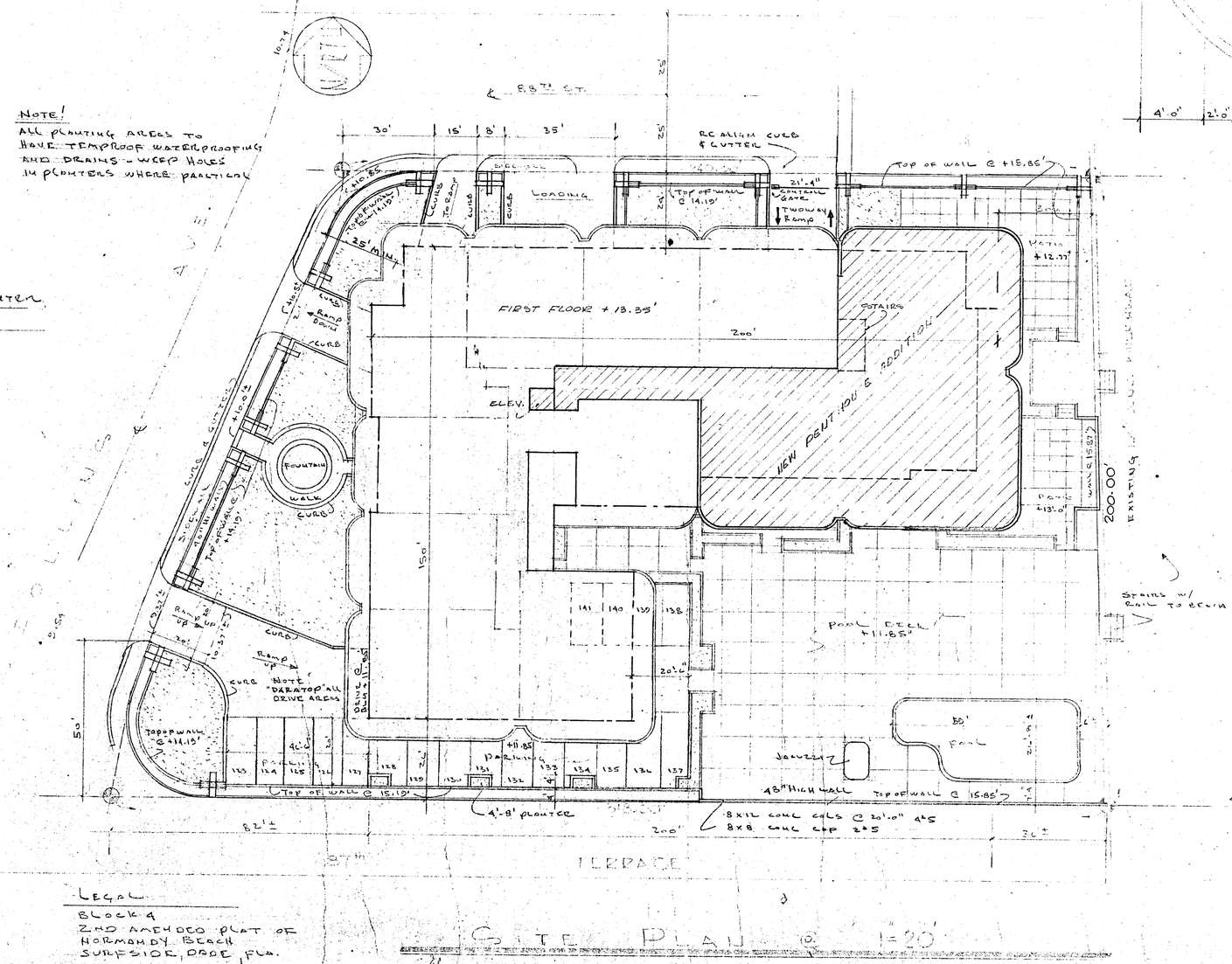

GATE PLAN @ 1=20'

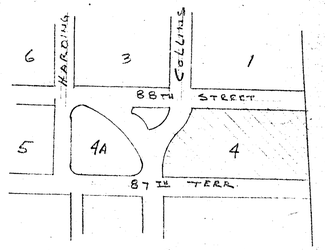

LOCATION SKETCH

LEGAL
BLOCK 4
2ND AMENDED PLAT OF NORMANDY BEACH
SURFSIDE, DADE, FLA.

NEW PENTHOUSE ADDITION

WILLIAM M. FRIEDMAN AND ASSOCIATES ARCHITECTS, INC.
138 S.E. 14th LANE
2988044

CHAMPLAIN TOWERS SOUTH
8777 COLLINS AVE.
A 135 UNIT CONDOMINIUM

COMM. No.	DATE: 8/20/79	SHEET
79030	REVISED: 5/14/80 11/27/79	1 OF 9

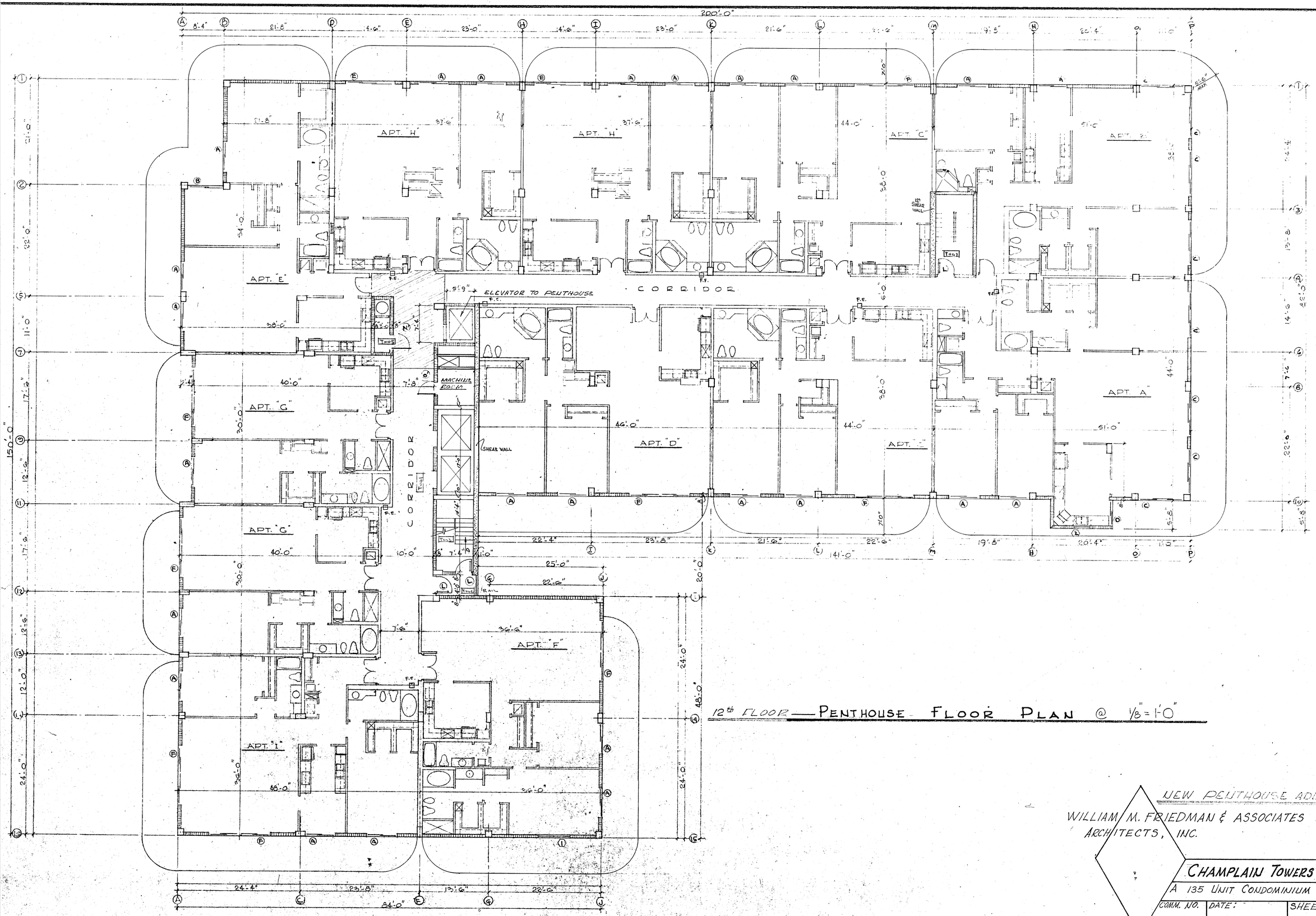

12th FLOOR — PENTHOUSE FLOOR PLAN @ 1/8" = 1'-0"

NEW PENTHOUSE ADDIT

WILLIAM M. FRIEDMAN & ASSOCIATES
ARCHITECTS, INC.

CHAMPLAIN TOWERS S

A 135 UNIT CONDOMINIUM

COMM. NO.	DATE:	SHEET
	REVISIONS: 5/14/80	2

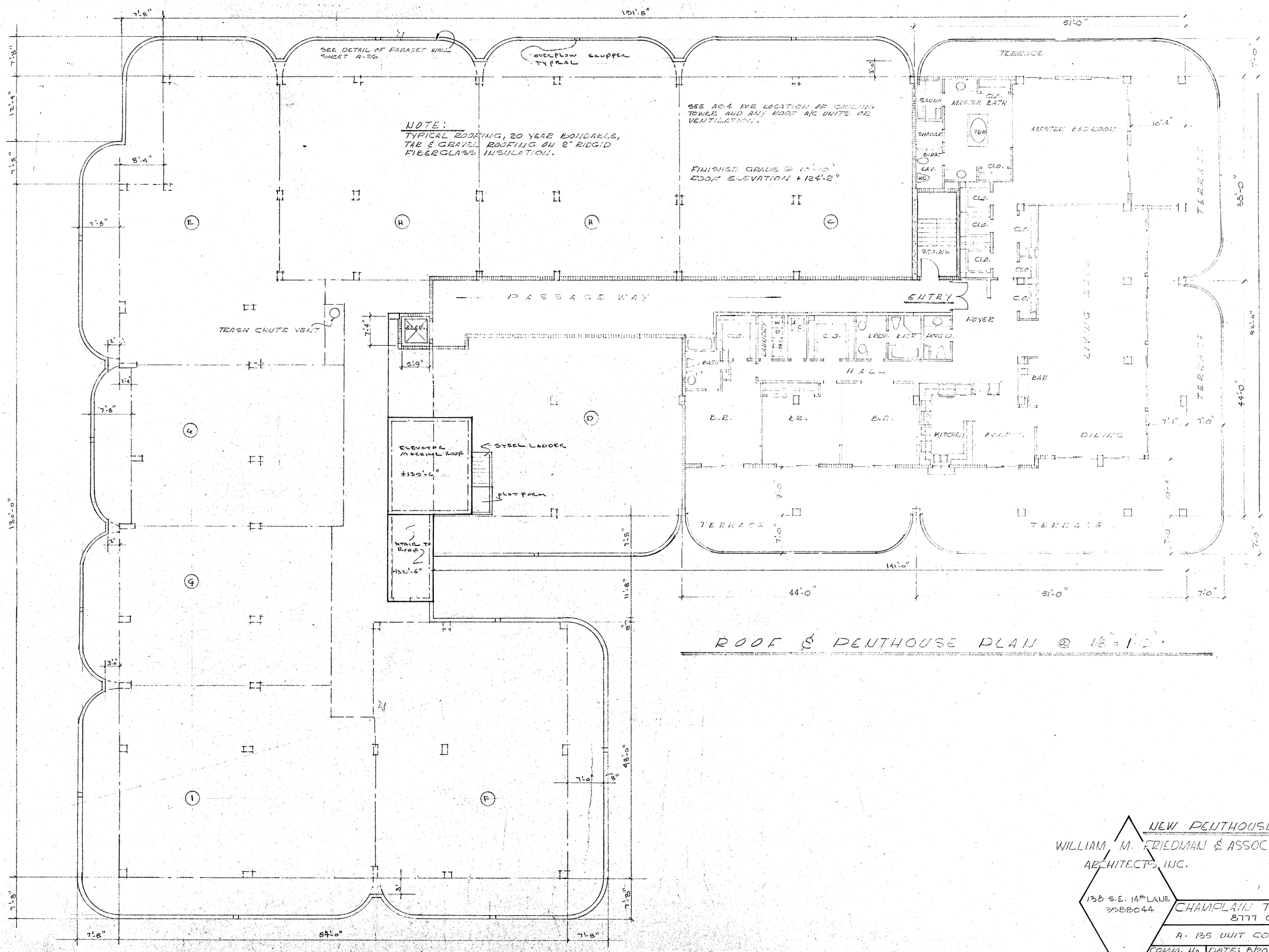

ROOF & PENTHOUSE PLAN @ 1/8" = 1'-0"

NEW PENTHOUSE ADDITION

WILLIAM M. FRIEDMAN & ASSOCIATES
ARCHITECTS, INC.

138 S.E. 14th LANE
3588044

CHAMPLAIN TOWERS SO
8777 COLLINS AVE

A. 135 UNIT CONDOMINIUM

COMM. No	DATE: 8/20/79	SHE
T9030	REV. 11/27/79 5/14/80	3. C

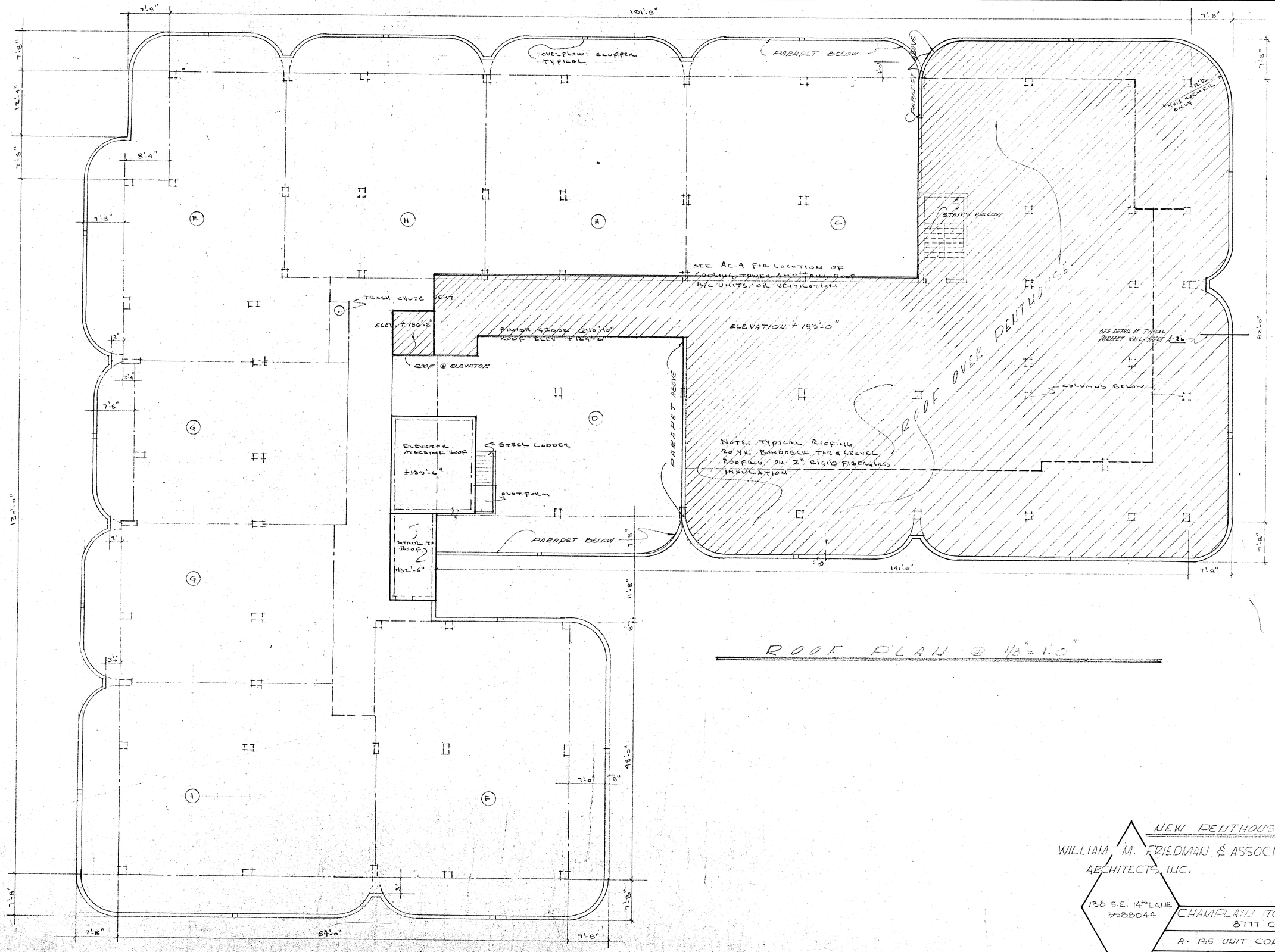

ROOF PLAN @ 1/8"=1'-0"

NEW PENTHOUSE ADDITION

WILLIAM M. FRIEDMAN & ASSOCIATES
ARCHITECTS, INC.

138 S.E. 14th LANE
3588044

CHAMPLAIN TOWERS SOUTH
8777 COLLINS AVE.

A 135 UNIT CONDOMINIUM

COMM. No T9030	DATE: 8/20/79	SHEET
	REV. 11/27/79 5/14/80	4 OF 9

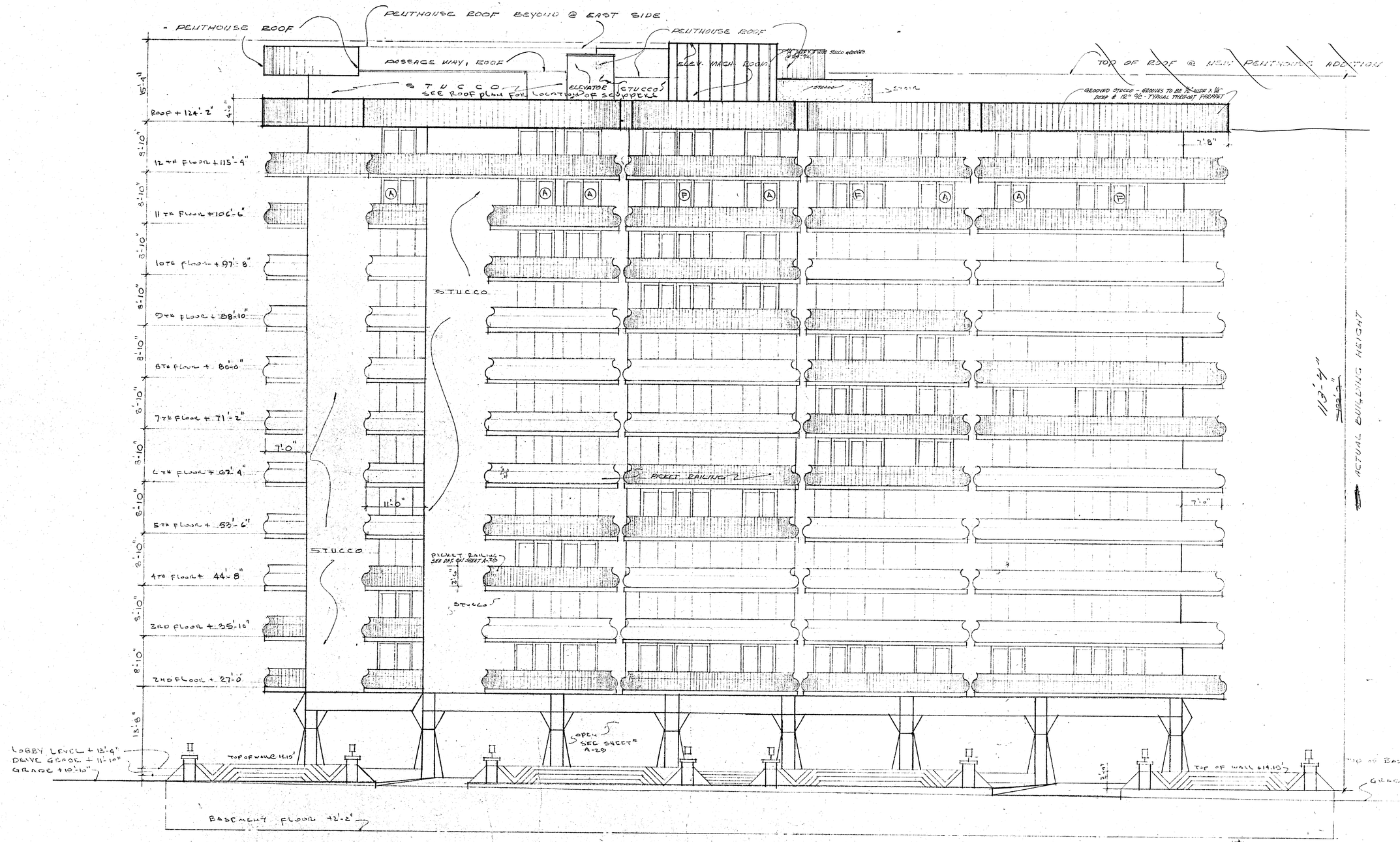

COLLINS AVE ELEVATION

1/8" = 1'-0"

NEW PENTHOUSE ADDITION

WILLIAM M. FRIEDMAN
AND ASSOCIATES ARCHITECTS, INC.

138 S.E. 14th LANE
3568044

CHAMPLAIN TOWERS SOUTH
8777 COLLINS AVE.

A- 135 UNIT CONDOMINIUM

COMM. No.	DATE: 8/20/79	SHEET
79030	REVISED: 9/14/80 11/27/79	5 OF 9

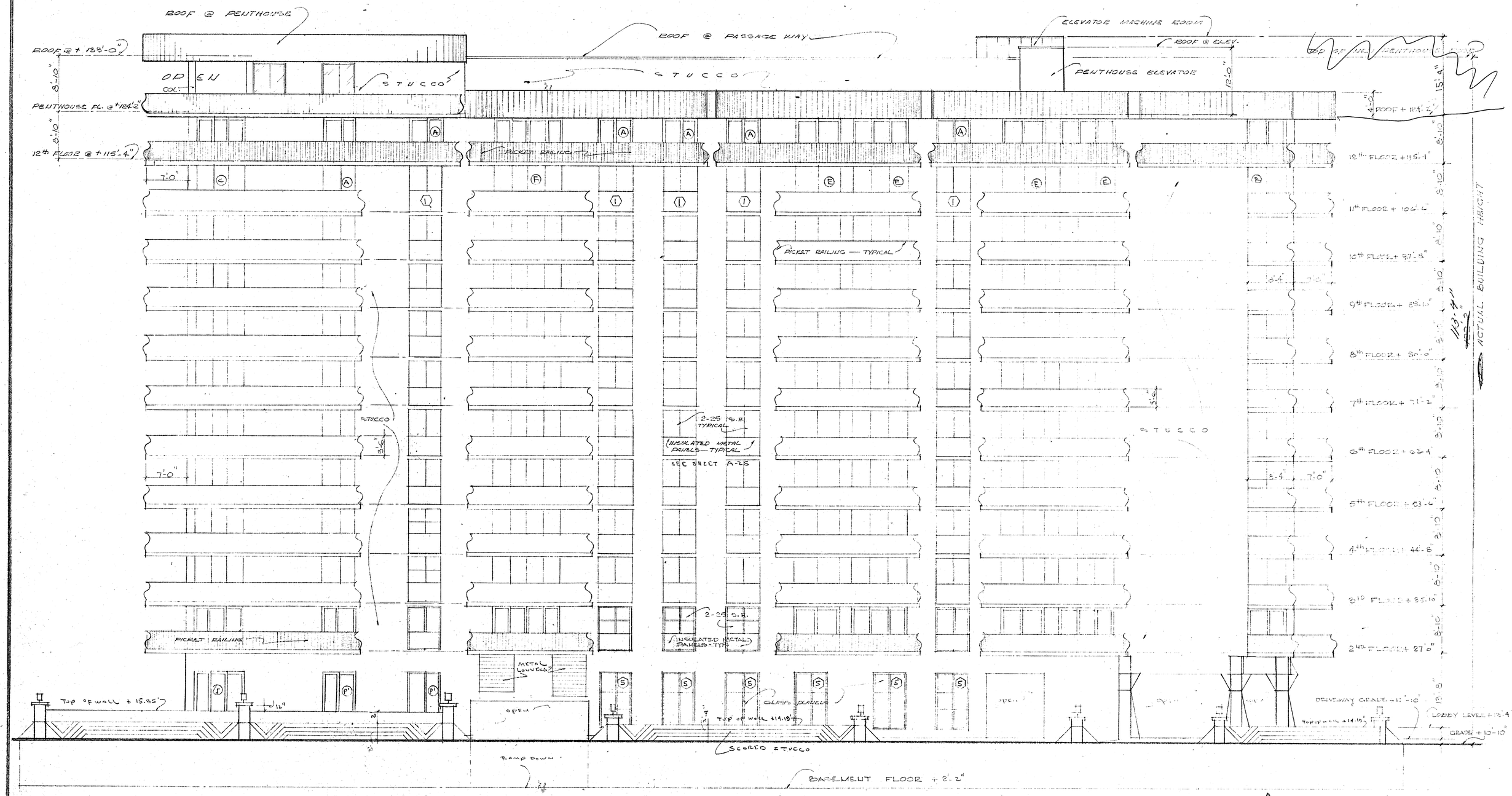

NORTH ELEVATION 1/8" = 1'-0"

NEW PENTHOUSE ADDITION

WILLIAM M. FRIEDMAN
AND ASSOCIATES ARCHITECTS, INC.
138 S.E. 14th LANE
3588014

CHAMPLAIN TOWERS SOUTH
8777 COLLINS AVE.
A- 135 UNIT CONDOMINIUM

COMM. No.	DATE: 8/20/79	SHEET
79030	REVISED: 5/14/80 11/27/79	6 OF 9

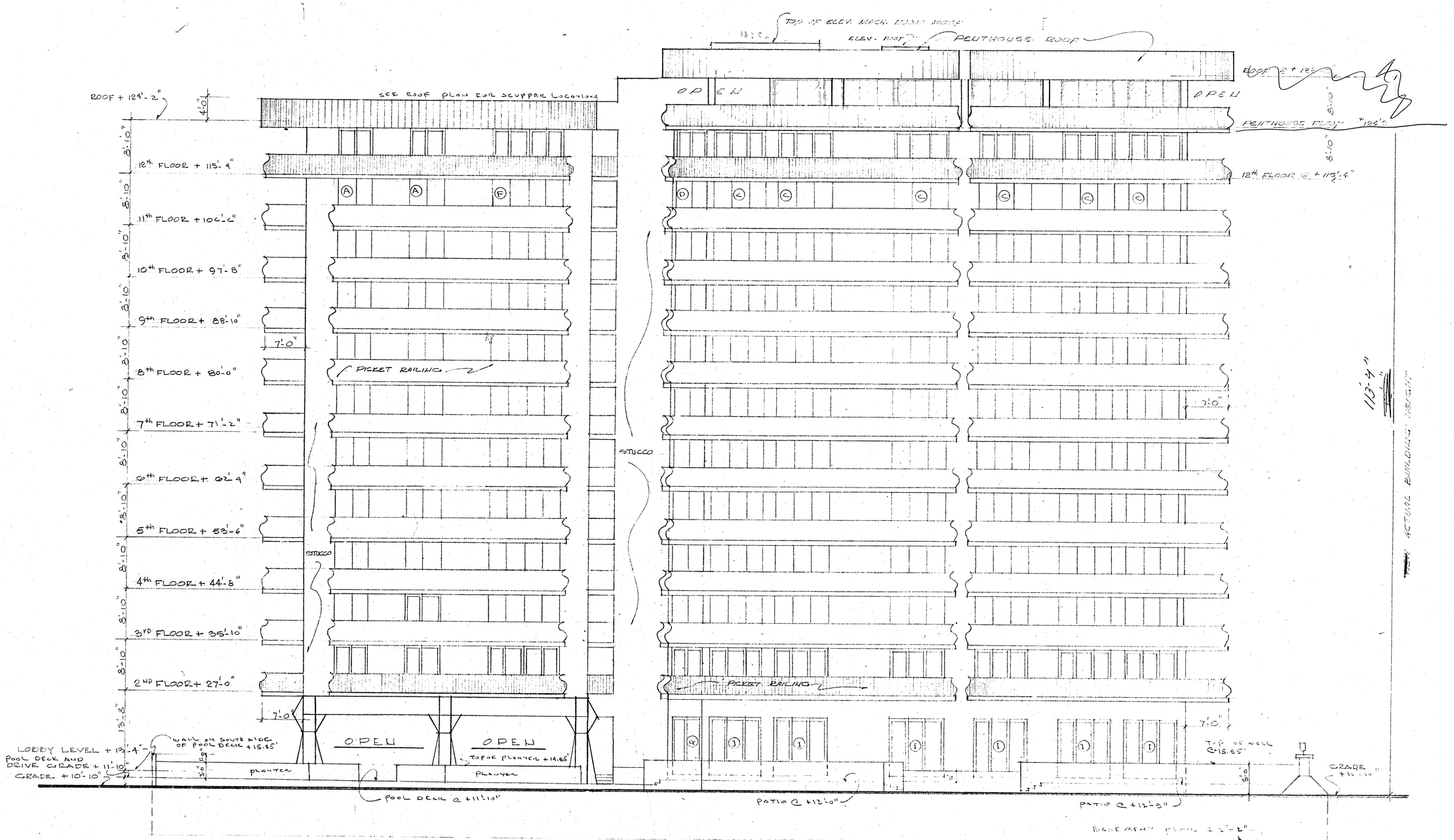

EAST ELEVATION 1/8" = 1'-0"

NEW PENTHOUSE ADDITION

WILLIAM M. FRIEDMAN
AND ASSOCIATES ARCHITECTS, INC.

138 S.E. 14th LANE
3588044

CHAMPLAIN TOWERS SOUTH
8777 COLLINS AVE.

A-135 UNIT CONDOMINIUM

COMM. No.	DATE: 8/20/79	SHEET
79030	REVISED: 5/14/80 11/27/79	7 OF

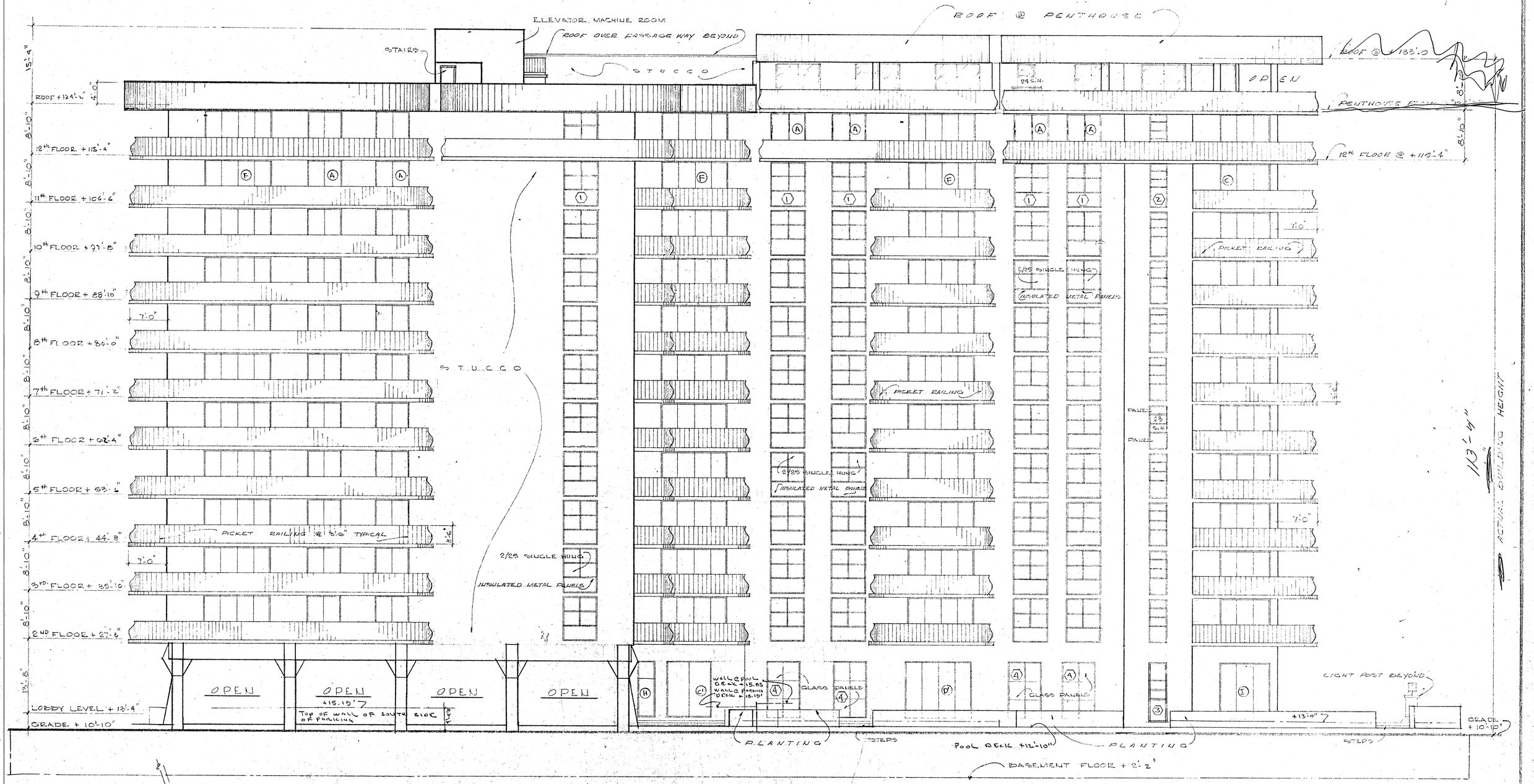

SOUTH ELEVATION @ 1/8" = 1'-0"

NEW PENTHOUSE ADDITION

WILLIAM M. FRIEDMAN
AND ASSOCIATES ARCHITECTS, INC.

138 S.E. 14th LANE
3588044

CHAMPLAIN TOWERS SOUTH
8777 COLLINS AVE.
A: 135 UNIT CONDOMINIUM

COMM. No.	DATE:	SHEET
79030	8/20/79	
	REVISED: 11/27/79 5/14/80	8 OF 10